CITY OF HARTFORD

DEPARTMENT OF PUBLIC WORKS
OFFICE OF THE DIRECTOR
50 Jennings Road, Hartford, CT 06120
Telephone (860) 757-9900 / Fax (860) 722-6215
www.hartford.gov

Hon. Pedro E. Segarra, Mayor
Keith Chapman, Interim Director of Public Works

Traffic Advisory for Jewell Street

Beginning on Monday June 30th Jewell Street will be closed to westbound traffic. Vehicles traveling west will be detoured north onto Trumbull Street then west on Pearl Street to Ford Street. Access to Hicks Street and the Hicks Street parking lots will be maintained via Pearl Street (west) to Service Court (south) to Hicks Street (west). This detour is expected to remain in place 24 hours a day for the duration of the work. Hartford Police Officers will be on site during construction hours to ensure vehicular and pedestrian safety. For the latest maps and construction updates please visit the interactive map online at:
https://sites.google.com/site/hartfordtrafficalertupdates
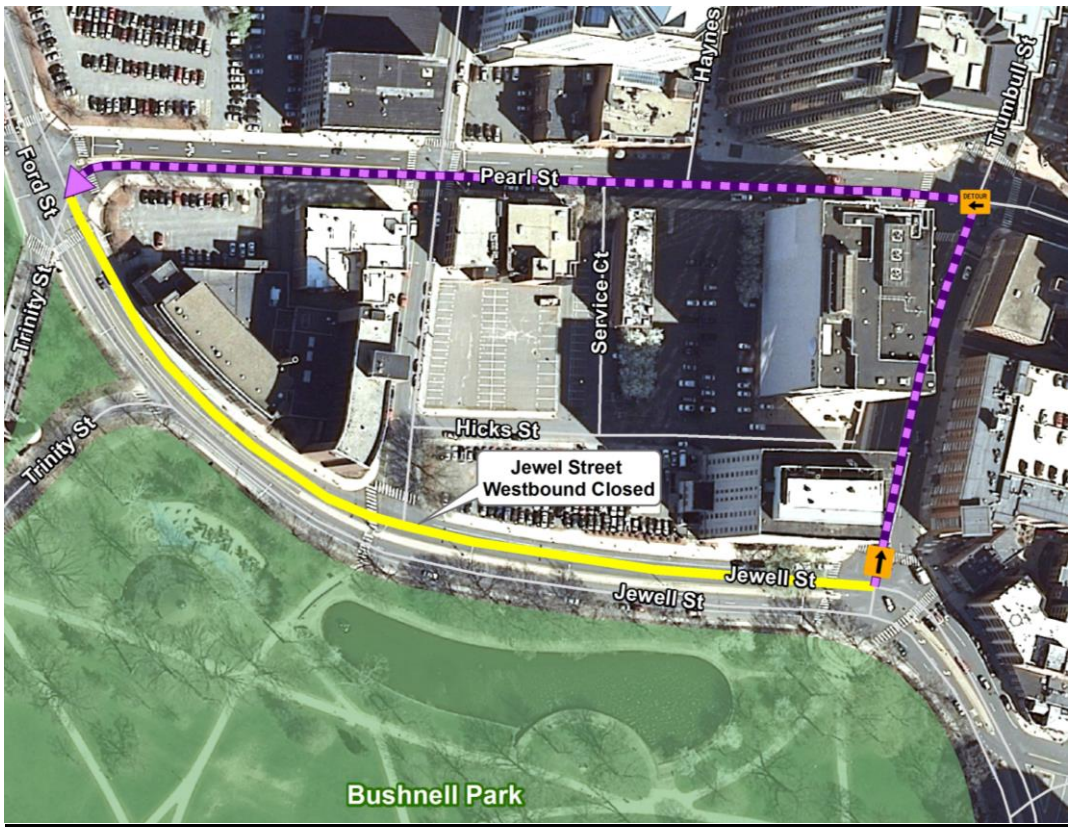
(June 24, 2014)